

AMENDED PLAT OF LOTS 38, 39 AND PARK IN BLOCK 5 OF REHBERG RANCH ESTATES SUBDIVISION, SECOND FILING

SITUATED IN THE NE1/4 OF SECTION 22, T. 1 N., R. 25 E., P.M.M.
IN THE CITY OF BILLINGS, YELLOWSTONE COUNTY, MONTANA

PREPARED FOR: KENMARK CONSTRUCTION CORPORATION
PREPARED BY: ENGINEERING, INC.
SCALE: 1" = 60'

JUNE, 2006
BILLINGS, MONTANA

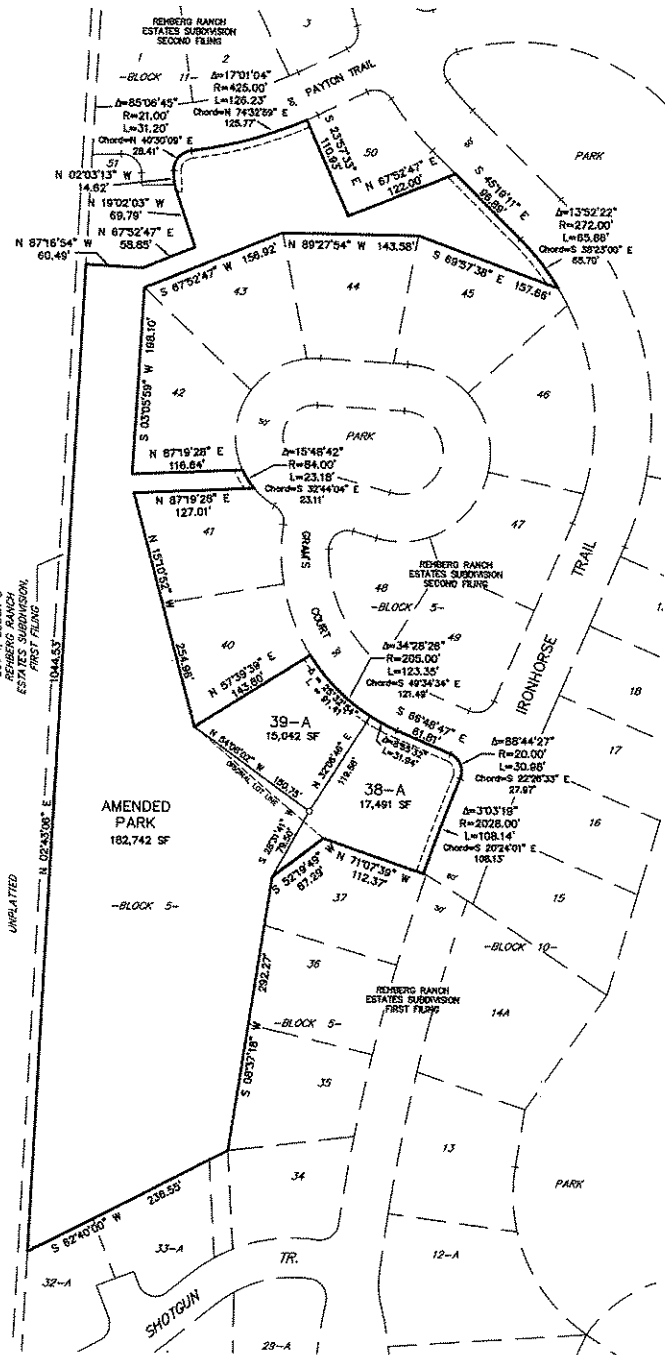
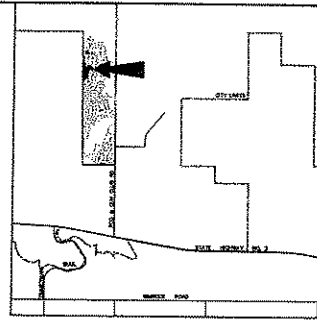

BASIS OF BEARING: PLAT OF REHBERG RANCH ESTATES SUBDIVISION, SECOND FILING.
 X - FOUND REBAR WITH CAP MARKER, "ENGINEERING INC."
 O - SET 6/8" X 18" REBAR AND CAP MARKED WITH THE LICENSE NUMBER OF THE UNDERSIGNED LAND SURVEYOR AND "ENGINEERING INC BILLINGS MT."

PURPOSE OF SURVEY - RELOCATION OF COMMON BOUNDARY LINE
 The undersigned hereby certifies that the purpose of this survey is to relocate the common boundary line between existing lots within a platted subdivision, five or fewer lots are being affected and no additional lots are being hereby created.

Therefore this division of land is exempt from review by a subdivision pursuant to Section 78-3-207(1)(b), M.C.A. and is not subject to review by the Department of Environmental Quality pursuant to ACR 17-26.025(2)(a) since the lots have no existing facilities for water supply, wastewater disposal or solid waste disposal other than those that were previously approved by the reviewing authority.

Kenmark Corporation
 By: [Signature]
 Title: President
 City of Billings
 By: [Signature]
 Title: Mayor
 Attest: [Signature]
 City Clerk



STATE OF MONTANA)
 County of Yellowstone) ss
 On this 11th day of September, 2006, before me, a Notary Public in and for the State of Montana, personally appeared [Signature] known to me to be the person who signed the foregoing instrument as President of Kenmark Corporation and who acknowledged to me that said corporation executed the same. Witness my hand and seal, this day and year herein above written.

[Signature]
 Notary Public in and for the State of Montana
 Printed Name: [Name]
 Residing at: [Address]
 My commission expires: [Date]



STATE OF MONTANA)
 County of Yellowstone) ss
 On this 28th day of October, 2006, before me, a Notary Public in and for the State of Montana, personally appeared [Signature] and [Signature] known to me to be the persons who signed the foregoing instrument as Mayor and City Clerk, respectively, of the City of Billings and who acknowledged to me that said corporation executed the same. Witness my hand and seal, this day and year herein above written.

[Signature]
 Notary Public in and for the State of Montana
 Printed Name: [Name]
 Residing at: [Address]
 My commission expires: [Date]



CONSENT TO PLATING
 The undersigned hereby consents to the plating of the tract of land herein described.
 IN WITNESS WHEREOF, the undersigned has caused this consent to be executed and acknowledged. This consent is made pursuant to Section 78-3-812(1), M.C.A.

STOCKMAN BANK OF MONTANA
 By: [Signature]
 Title: [Title]

STATE OF MONTANA)
 County of Yellowstone) ss
 On this 1st day of September, 2006, before me, a Notary Public in and for the State of Montana, personally appeared [Signature] and [Signature] known to me to be the person who signed the foregoing instrument as President of [Company] of [City] and who acknowledged to me that said corporation executed the same. Witness my hand and seal, this day and year herein above written.

[Signature]
 Notary Public in and for the State of Montana
 Printed Name: [Name]
 Residing at: [Address]
 My commission expires: [Date]

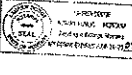

CERTIFICATE OF SURVEYOR
 STATE OF MONTANA)
 County of Yellowstone) ss
 The undersigned, a Montana Registered Land Surveyor, being first duly sworn, deposes and says that during the month of June, 2006, a survey was performed under his supervision of a tract of land situated in the NE1/4 of Section 22, T. 1 N., R. 25 E., P.M.M., Yellowstone County, Montana, said tract being more particularly described as follows:

Lot 38, Lot 39 and Public Park in Block 5 of Rehberg Ranch Estates Subdivision, Second Filing, according to the official plat thereof on file in the office of the Clerk and Recorder of Yellowstone County under Document No. 3372373, containing a gross area of 216,272 square feet and a net area of 216,270 square feet.
 That the monuments found and set are of the character and occupy the positions shown hereon, that said survey and the plat hereof show true and correct dimensions and that the plat conforms with the work on the ground.

ENGINEERING, INC.
 By: [Signature]
 Montana Registration No. 0377-S



Subscribed and sworn to before me, a Notary Public in and for the State of Montana, this 11th day of September, 2006.
[Signature]
 Notary Public in and for the State of Montana
 Printed Name: [Name]
 Residing at: [Address]
 My commission expires: [Date]



ERRORS AND OMISSIONS REVIEW
 I hereby certify that I have examined the attached and foregoing plat for errors and omissions in computations and drafting.
[Signature] 9-20-06
 Examining Land Surveyor Date

CERTIFICATE OF CITY ATTORNEY
 This document has been reviewed by the City Attorney's office and is acceptable as to form.
 Date: 9-25-06
 Reviewed by: [Signature]

CERTIFICATE OF COUNTY TREASURER
 I hereby certify that all real property taxes and special assessments have been paid per 78-3-207(3), M.C.A.
 Date: 10-03-06
 Yellowstone County Treasurer
 By: [Signature]

